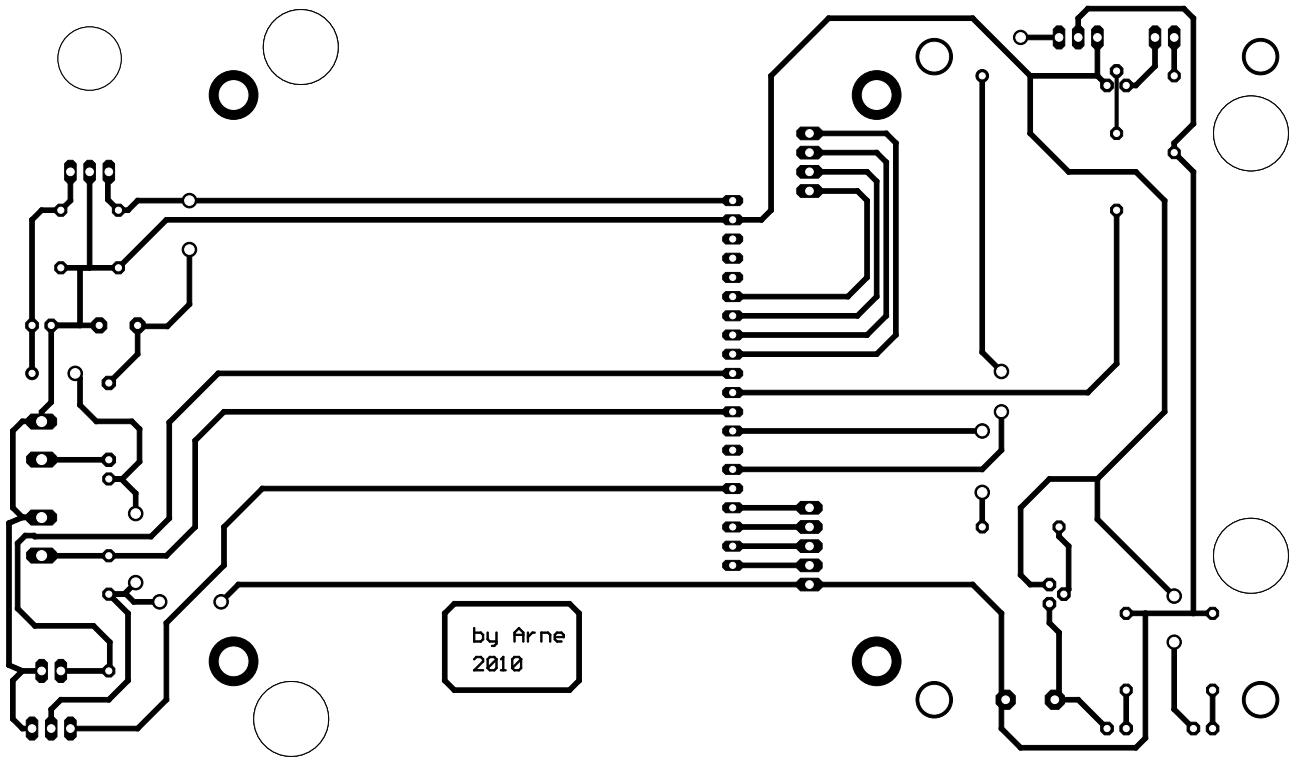
by Arne
2010